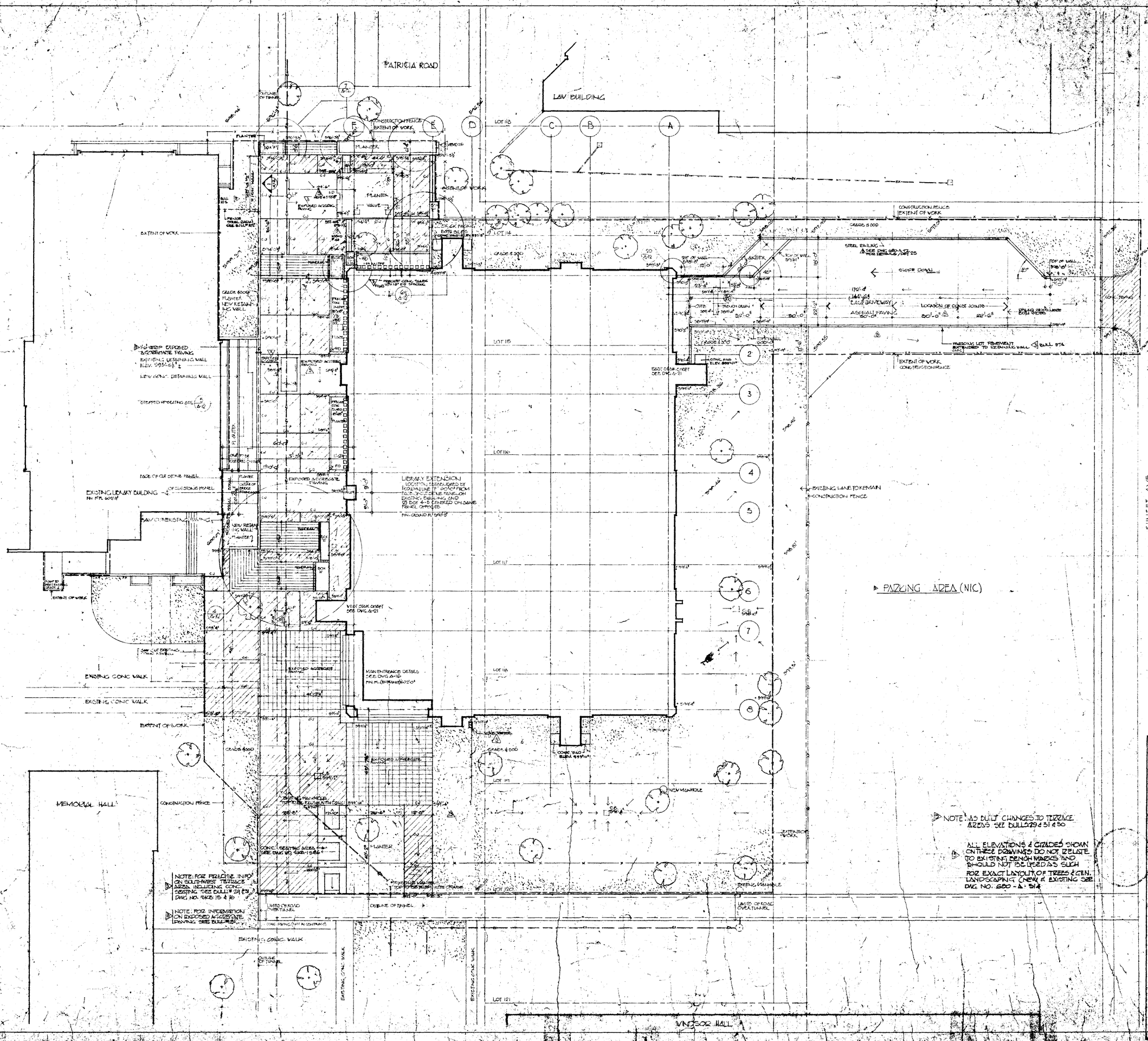

LEGEND

- EXISTING GRADE
- 98.41 FINISHED GRADE
- E.C.B. CATCH BASIN
- R.D. FLOAT DRAIN
- NEW MANHOLE
- EXISTING MANHOLE
- CONSTRUCTION FENCE
- CONSTRUCTION FENCE (CHAIN LINK)
- EXISTING TREES TO BE PROTECTED (LOCATION APPROXIMATE)
- EXTENT OF WORK
- GRADES & SOD
- H.P. LAMP POST
- CJ CRACKING JOINT
- POURED CONC. PAVING
- CHAIN LINK FENCE
- T.G. TERRACE CAULKING
- EX. EXISTING STORM SEWER

NOTES:

1) SURVEY INFORMATION APPEARING ON THIS PLAN IS TAKEN FROM PLAN OF SURVEY OF LOTS 78 & 4 BLKL. 85-123 INCL. & 174-182 INCL. & PART 45-48 INCL. 111-114 INCL. & 183 R.P. 881 IN THE CITY OF WINDSOR, COUNTY OF ESSEX DWG. No. 41-140-36 PREPARED BY J. G. RUSSELL & ASSOCIATES, SURVEYOR, 317 DUFFERIN BLDG., WINDSOR, ONTARIO AND DATED AUG 30/1968

2) BENCH MARK: TOP NUT OF HYDRANT ON WEST SIDE PATRICIA AVE. OPPOSITE MUN. No. 340 (LOT 84) PLAN 600-TE USED FOR PRESENTATION OF ABOVE SURVEY.

3) BORE HOLES - FOR BORE HOLE INFORMATION REFER TO SOIL REPORT PREPARED BY PETO ASSOCIATES LTD. CONSULTING SOIL ENGINEERS, 1200 CALEDONIA RD. TORONTO 19, COPIES OF WHICH ARE AVAILABLE FOR STUDY AT THAT OFFICE, AT THE ARCHITECTS OFFICE, AND AT THE OFFICE OF THE DIRECTOR OF ENGINEERING SERVICES, UNIVERSITY OF WINDSOR. THE REPORT PREPARED BY PETO ASSOCIATES LTD. IS IDENTIFIED AS SOIL & INVESTIGATION, PROPOSED LIBRARY EXTENSION FOR THE UNIVERSITY OF WINDSOR, DATED MARCH 1969.

4) TUNNEL INFORMATION APPEARING ON THIS PLAN IS TAKEN FROM DRAWING & SPECIFICATION OF NEW LIBRARY SERVICE TUNNEL & LOCATION OF BURIED SERVICES, AS PREPARED BY NICHOLAS FODOR & ASSOCIATES, TORONTO, ONTARIO.

5) ACCESS TO SITE - ACCESS TO & EGRESS FROM THE SITE IS STRICTLY LIMITED TO THE AREA SHOWN ON THE SITE PLAN ABUTTING SUNSET AVE.

IDENTIFIED AS THE AS-BUILT DOCUMENTS

NO.	DESCRIPTION	DATE	BY
4	AS BUILT-CHANGES	JAN/70	V.D.

REVISIONS

NOMINAL NORTH

DRAWN A.D.
DATE Aug. 18/1969
APPROVED R.C. Blandy
DATE AUG. 15, 1969
PRINTED Aug. 19, 1969

BLAND/LEMOYNE/SHINE
ARCHITECTS & TOWN PLANNING CONSULTANTS
R. STEIN AND ASSOCIATES
CONSULTING STRUCTURAL ENGINEERS
NICHOLAS FODOR AND ASSOCIATES
CONSULTING MECHANICAL & ELECTRICAL ENGINEERS

LIBRARY EXTENSION
UNIVERSITY OF WINDSOR
WINDSOR - ONTARIO

SITE PLAN

SCALE 1/16" = 1'-0"

DRAWING NUMBER 680-A-1

LEGEND: C.J. : CONTROL JOINT
F.D. : FLOOR DRAIN
S & C.R. : STACK & COAT RACK
: PERFORATED DRAIN PIPE
: UNPERFORATED DRAIN PIPE
F.E.C. : FIRE EXTINGUISHER CABINET

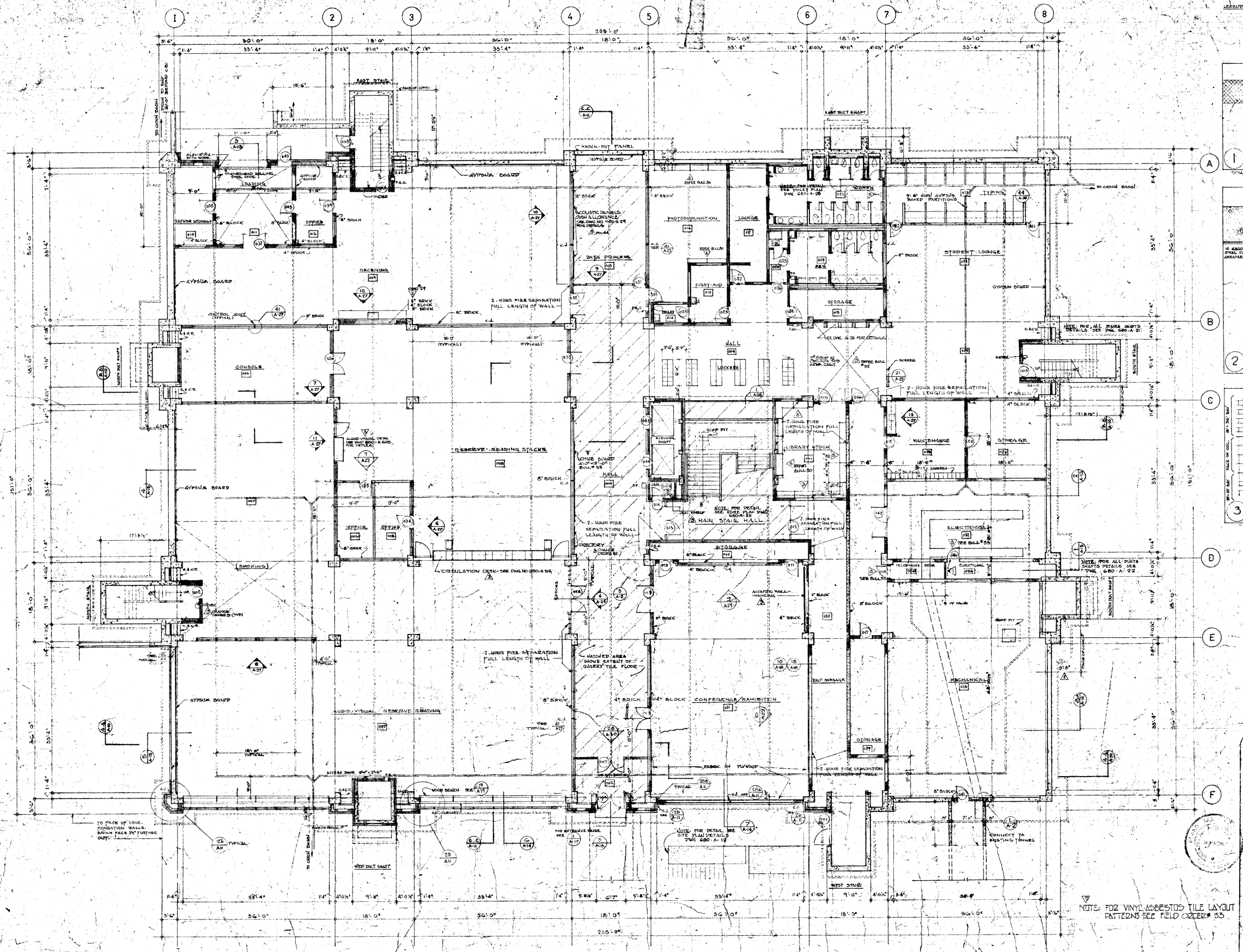

NOTE: FOR VINYL ASBESTOS TILE LAYOUT PATTERNS SEE FIELD ORDER # 33

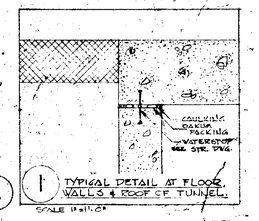

1 TYPICAL DETAIL AT FLOOR, WALLS & ROOF OF TUNNEL.
SCALE 1" = 1'-0"

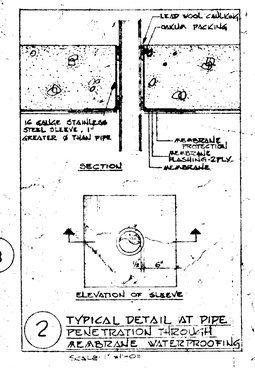

2 TYPICAL DETAIL AT PIPE PENETRATION THROUGH MEMBRANE WATERPROOFING
SCALE 1" = 1'-0"

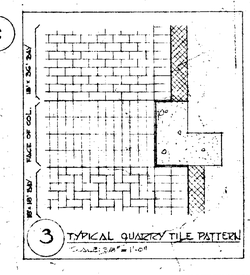

3 TYPICAL QUARRY TILE PATTERN
SCALE 3/8" = 1'-0"

NO.	DESCRIPTION	DATE	BY
3	AS BUILT CHANGES	JAN '72	N.F.
2	PRE-CONTRACT REVISIONS	NOV 1968	
1	SEE ADDENDUM NO 1	NOV 1968	A

REVISIONS

DRAWN J.L.R.
DATE AUGUST 15, 1969
APPROVED Revised
DATE AUG. 15, 1969
PRINTED

BLAND/LEMOYNE/SHINE
ARCHITECTS & TOWN PLANNING CONSULTANTS

DESTEIN AND ASSOCIATES
CONSULTING STRUCTURAL ENGINEERS

NICHOLAS FODOR AND ASSOCIATES
CONSULTING MECHANICAL & ELECTRICAL ENGINEERS

LIBRARY EXTENSION
UNIVERSITY OF WINDSOR
WINDSOR · ONTARIO

GROUND FLOOR PLAN

SCALE 1/8" = 1'-0"

DRAWING NUMBER 680-A-2

LEGEND: C.J. : CONTROL JOINT
S.&C.R. : STACK & COAT RACK
F.E.C. : FIRE EXTINGUISHER CABINET
H.N.R.T. : HIGH NOISE REDUCTION TREATMENT

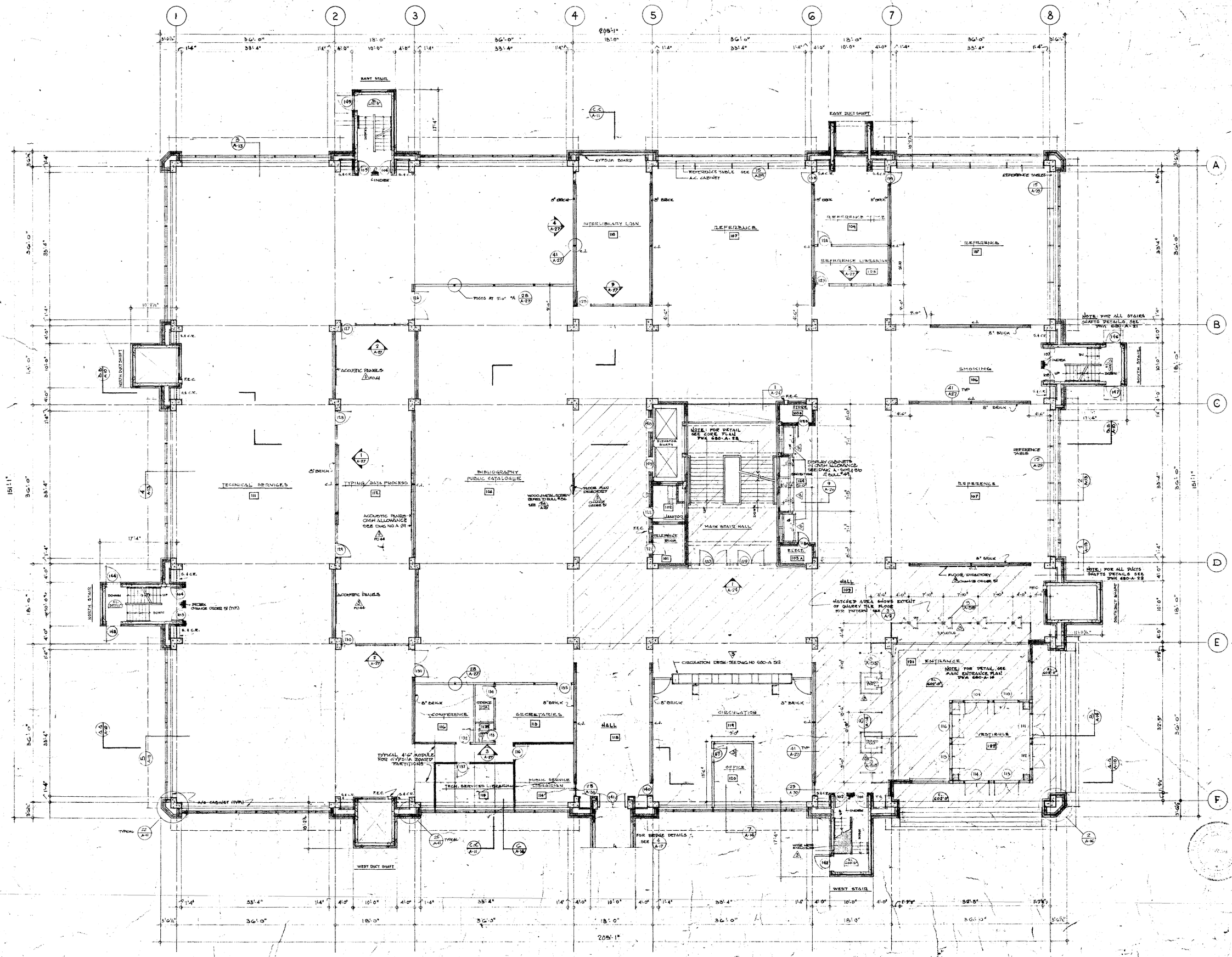

NO.	DESCRIPTION	DATE	BY
	REVISIONS		

DRAWN: J.L.R.
DATE: AUGUST 8, 1969
APPROVED: R.E. Thompson
DATE: AUG. 15, 1969
PRINTED: AUG. 19, 1969

BLAND/LEMOYNE/SHINE
ARCHITECTS & TOWN PLANNING CONSULTANTS

W STEIN AND ASSOCIATES
CONSULTING STRUCTURAL ENGINEERS

NICHOLAS FODOR AND ASSOCIATES
CONSULTING MECHANICAL & ELECTRICAL ENGINEERS

LIBRARY EXTENSION
UNIVERSITY OF WINDSOR
WINDSOR · ONTARIO

FIRST FLOOR PLAN

SCALE 1/16" = 1'-0"

DRAWING NUMBER 680-A-3

LEGEND: F.E.C.: FIRE EXTINGUISHER CABINET
T.S.: TELEPHONE SHELF
H.N.R.T.: HIGH NOISE REDUCTION TREATMENT
S.&C.T.: STACK & COAT RACK

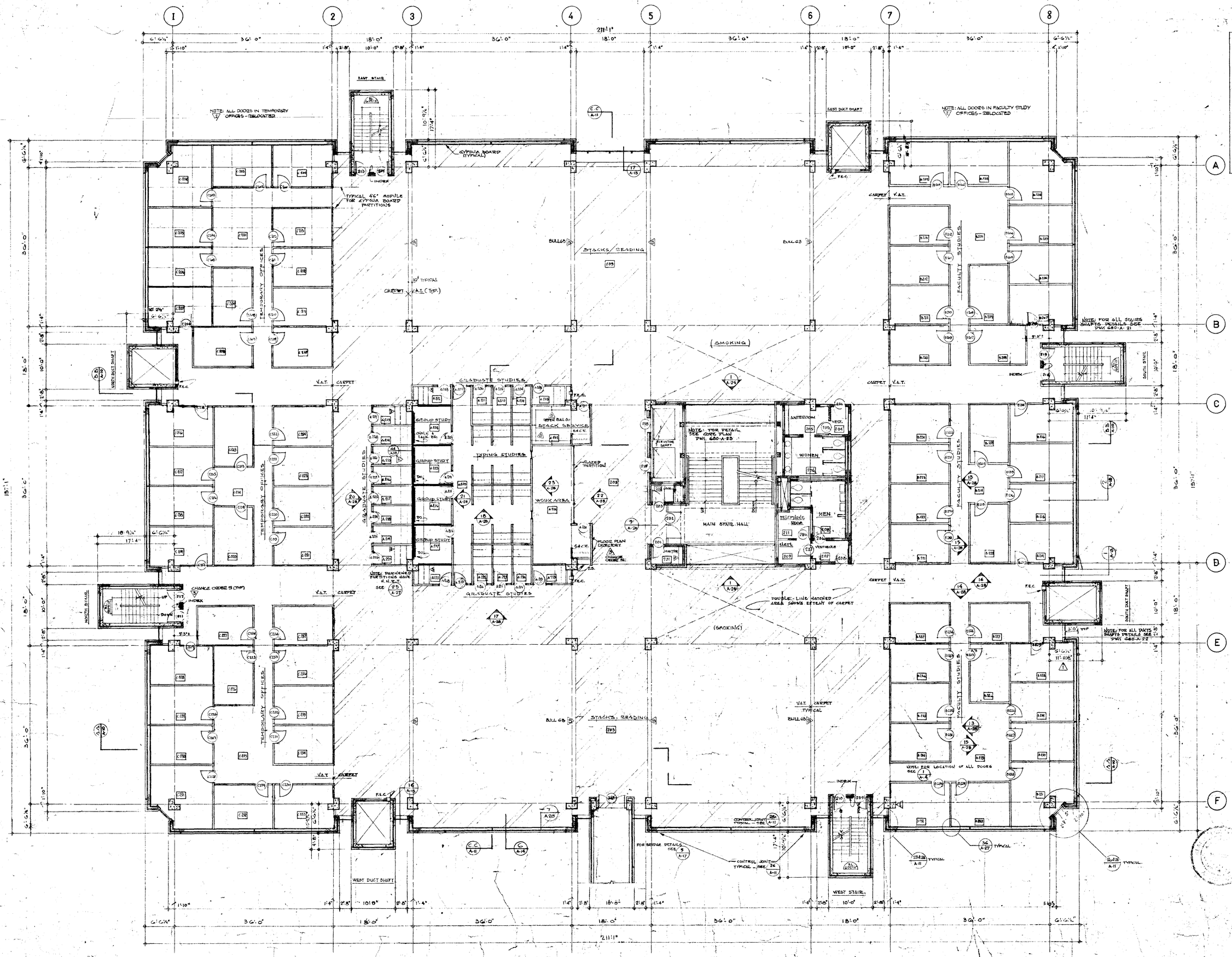

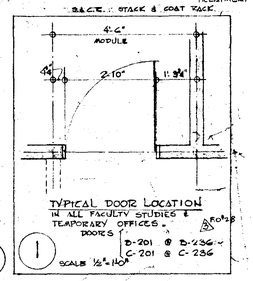

IDENTIFIED AS AS-BUILT DOCUMENTS
DATE May 3/77
CONTRACTOR

NO.	DESCRIPTION	DATE	BY
3	AS BUILT CHANGES	Jan '72	VD
2	PRE-REVIEW REVISION	[illegible]	[illegible]
1	PRE-CONTRACT REVISION PER ADDENDUM No 1	NOV/69	A.O.

REVISIONS

NORTH

DRAWN J.L.P.
DATE AUGUST 15, 1967
APPROVED [illegible]
DATE AUG. 15, 1967
PRINTED

BLAND/LEMOYNE/SHINE
ARCHITECTS & TOWN PLANNING CONSULTANTS

STEIN AND ASSOCIATES
CONSULTING STRUCTURAL ENGINEERS

NICHOLAS FODOR AND ASSOCIATES
CONSULTING MECHANICAL & ELECTRICAL ENGINEERS

LIBRARY EXTENSION
UNIVERSITY OF WINDSOR
WINDSOR · ONTARIO

SECOND FLOOR PLAN

SCALE 1/8" = 1'-0"

DRAWING NUMBER 680-A-4

JULY 17

LEGEND: F.E.C. : FIRE EXTINGUISHER CABINET
T.S. : TELETHONE SHELF
H.N.R.T. : HIGH NOISE REDUCTION TREATMENT
S.&C.R. : STACK & COAT RACK

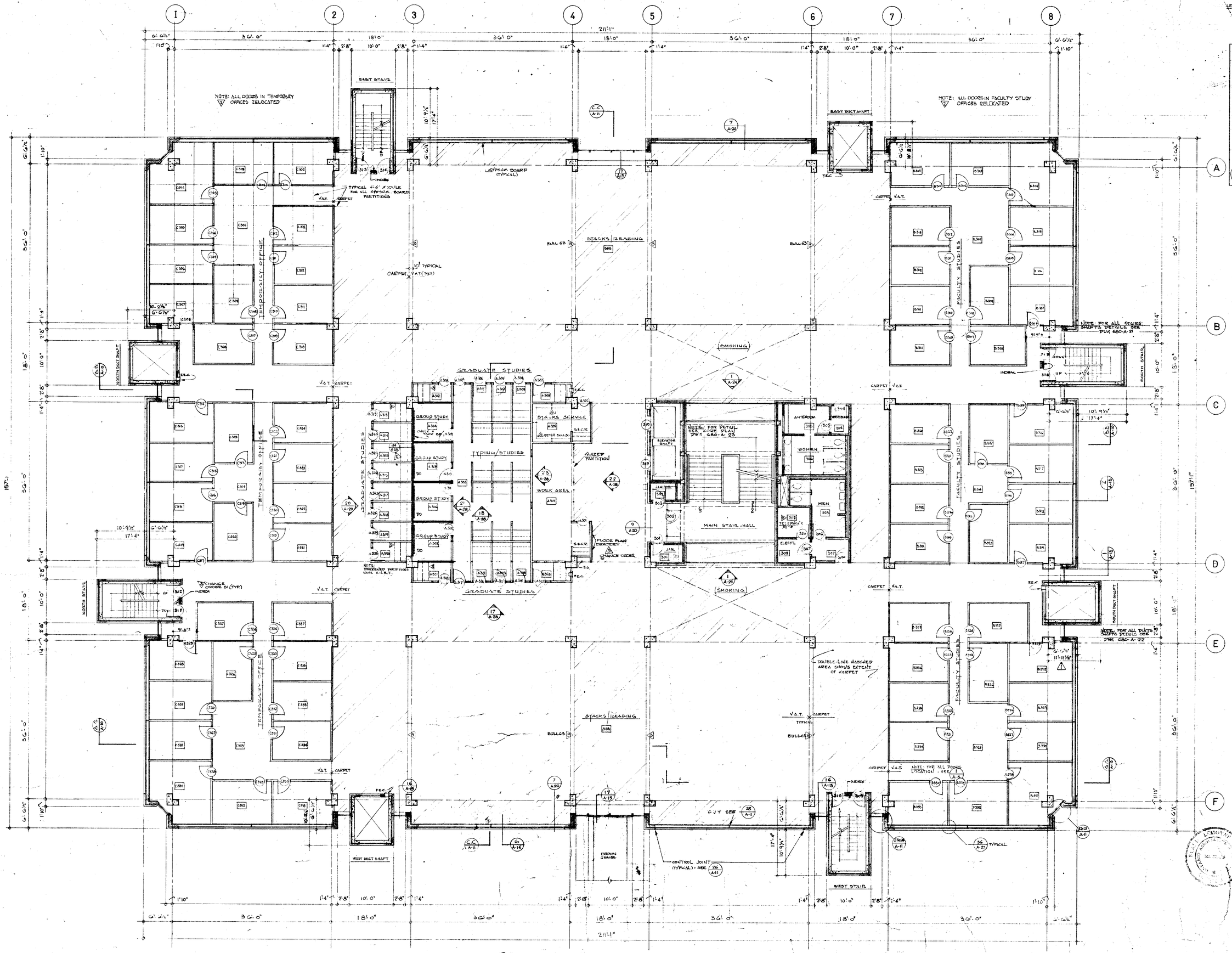

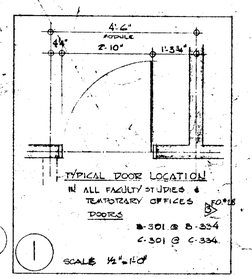

IDENTIFIED AS THE AS-BUILT DOCUMENT

NO.	DESCRIPTION	DATE	BY
3	AS BUILT-CHANGES	JAN 77	V.B.
2	FOR CONTRACT REVISIONS	NOV 28/68	A.C.
1	PRE-CONTRACT REVISION SEE ADDENDUM NO 1	NOV 24/68	A.C.

REVISIONS

DRAWN L.L.M. AUGUST, 15-1969
DATE
APPROVED R.L. Lemoyne
DATE AUG. 15, 1969
PRINTED

NOMINAL NORTH

BLAND/LEMOYNE/SHINE
ARCHITECTS & TOWN PLANNING CONSULTANTS

W STEIN AND ASSOCIATES
CONSULTING STRUCTURAL ENGINEERS

NICHOLAS FOOOR AND ASSOCIATES
CONSULTING MECHANICAL & ELECTRICAL ENGINEERS

LIBRARY EXTENSION
UNIVERSITY OF WINDSOR
WINDSOR · ONTARIO

THIRD FLOOR PLAN

SCALE 1/8" = 1'-0"

DRAWING NUMBER 680-A-5

LEGEND: S.& C.R. STACK & CONT. RACK
F.E.C.: FIRE EXTINGUISHER CABINET
C.J.: CONTROL JOINT
H.N.R.T.: HIGH NOISE REDUCTION TREATMENT

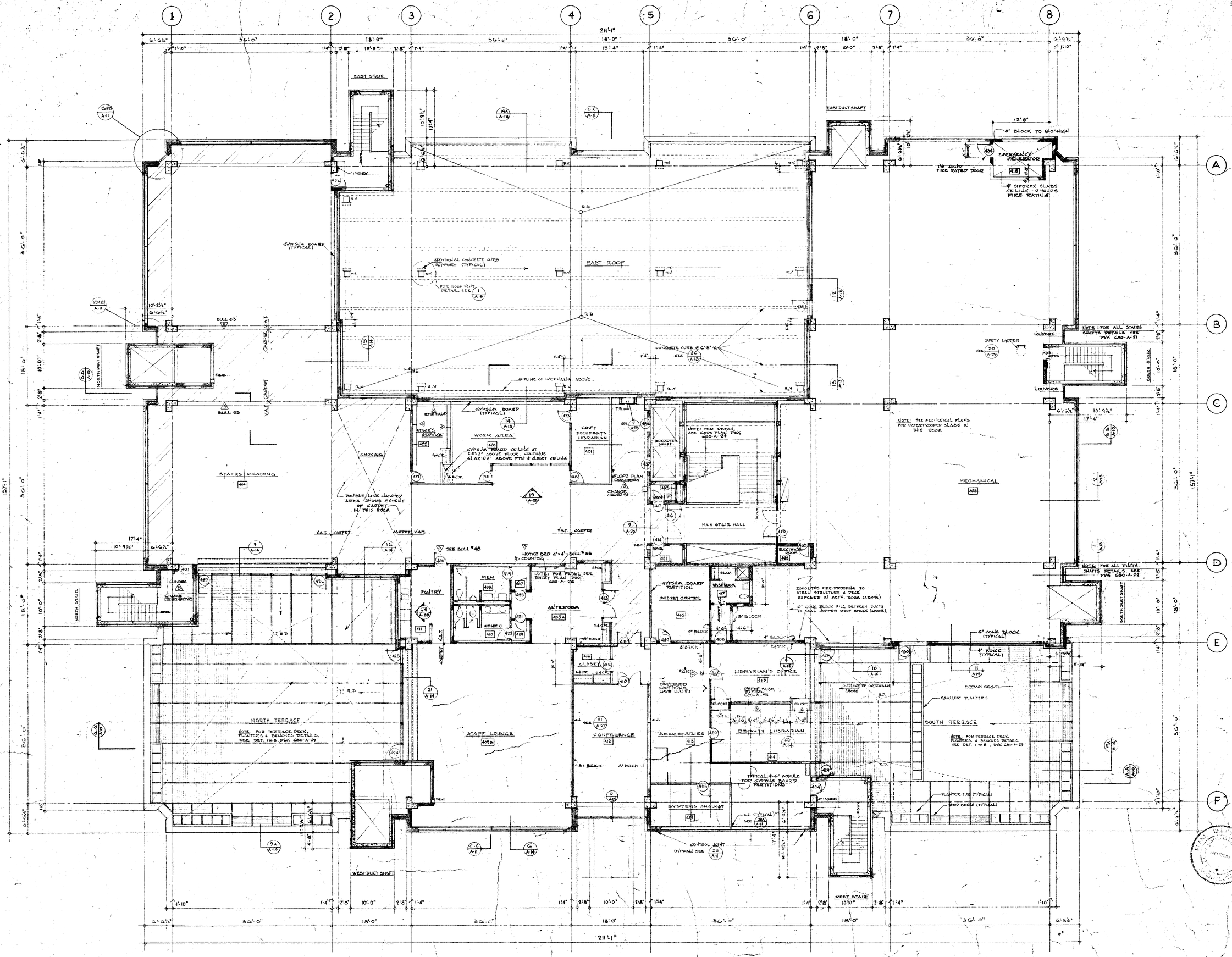

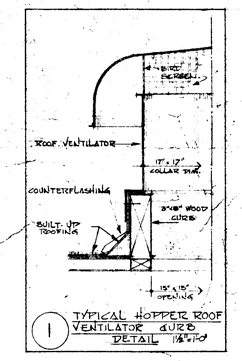

1 TYPICAL HOPPER ROOF VENTILATOR CURB DETAIL 1½"=1'0"

IDENTIFIED AS THE AS-BUILT DOCUMENTS
DATE
CONTRACTOR

NO.	DESCRIPTION	DATE	BY
3	AS BUILT CHANGES	JAN 72	V.B.

REVISIONS

NOMINAL NORTH

DRAWN J.L.P. AUGUST 15-1969
DATE
APPROVED R.L.Lemoyne
DATE AUG. 13-1969
PRINTED Aug. 19, 1969

BLAND/LEMOYNE/SHINE
ARCHITECTS & TOWN PLANNING CONSULTANTS

STEIN AND ASSOCIATES
CONSULTING STRUCTURAL ENGINEERS

NICHOLAS FODOR AND ASSOCIATES
CONSULTING MECHANICAL & ELECTRICAL ENGINEERS

LIBRARY EXTENSION
UNIVERSITY OF WINDSOR
WINDSOR · ONTARIO

FOURTH FLOOR PLAN

SCALE 1/8" = 1'-0"

DRAWING NUMBER 680-A-6

LEGEND: R.D. : ROOF DRAIN
R.V. : ROOF VENT

NOTES: 1. LOCATION OF ALL ROOF DRAINS TO BE CHECKED WITH REFERENCE TO MECH & MECHAL DUCTS & PIPES REQUIREMENTS

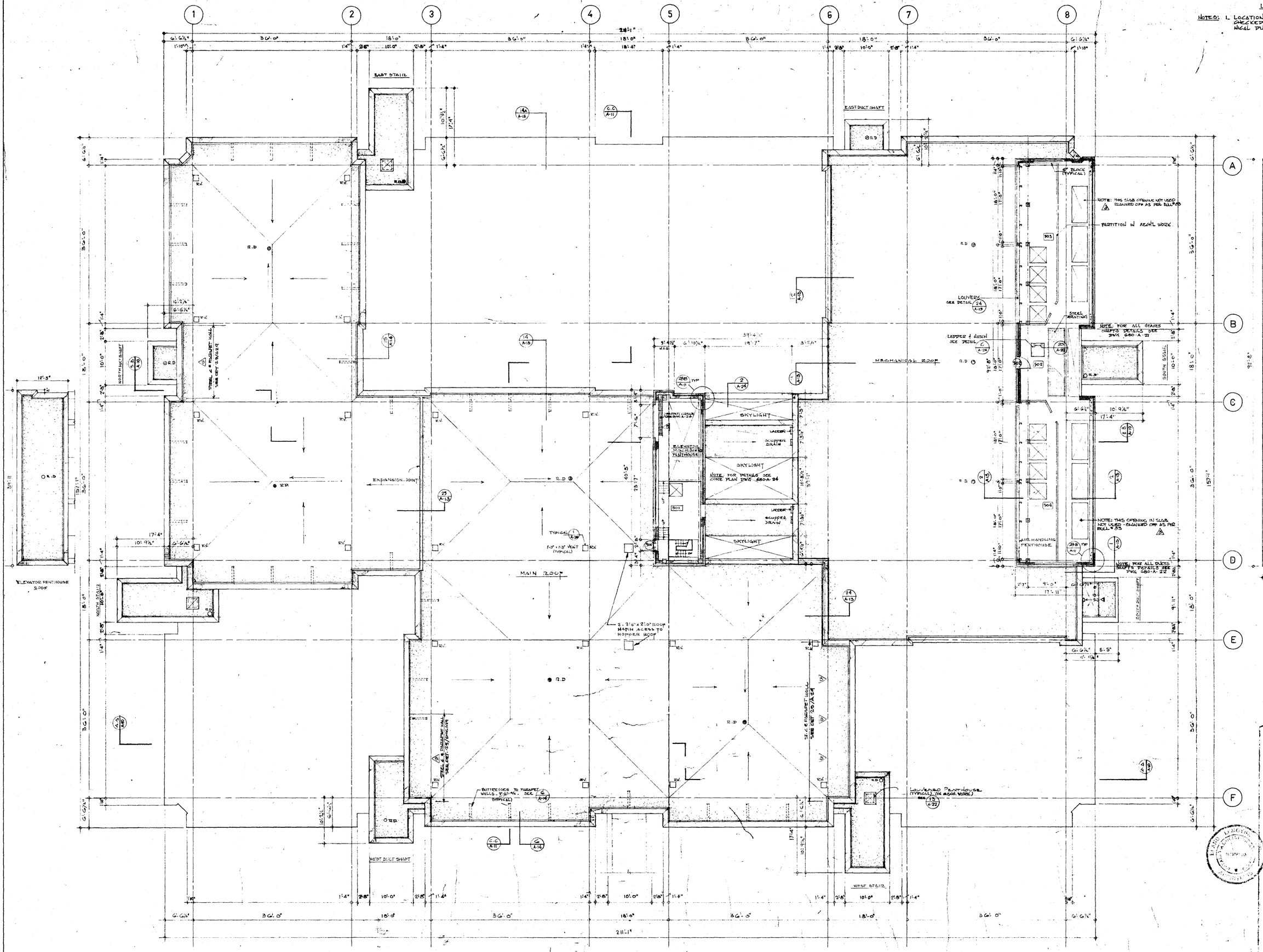

INCORPORATION OF THE AS-BUILT DOCUMENTS

DATE

CONTRACTOR

NO.	DESCRIPTION	DATE	BY
3	AS BUILT CHANGES	JAN '72	VB

REVISIONS

NORTH

DRAWN J.L.P. AUGUST 15TH 1969
DATE
APPROVED
DATE AUG. 15/1969
PRINTED AUG. 19, 1969

BLAND/LEMOYNE/SHINE
ARCHITECTS & TOWN PLANNING CONSULTANTS

H STEIN AND ASSOCIATES:
CONSULTING STRUCTURAL ENGINEERS

NICHOLAS FODOR AND ASSOCIATES
CONSULTING MECHANICAL & ELECTRICAL ENGINEERS

LIBRARY EXTENSION
UNIVERSITY OF WINDSOR
WINDSOR · ONTARIO

ROOF & PENTHOUSE PLAN

SCALE 1/8" = 1'-0"

DRAWING NUMBER 680-A-7

NOTE 1
ONE INCH THICK HORIZONTAL JOINT IN BRICK, WITHER TYPE 'A' (SHOWN DOTTED LINE) OR TYPE 'W', CONTINUOUS AT THESE LEVELS AROUND FULL PERIMETER OF BLDG.
(5A-22B) A-14

NOTE 2
HORIZONTAL DOTTED LINES (----) SHOW STEEL ANGLE SHELVES WITHIN IN TYPE 'A' JOINT OR OTHER AS PER WALL SECTIONS DETAILS & DOOR SCHEDULE

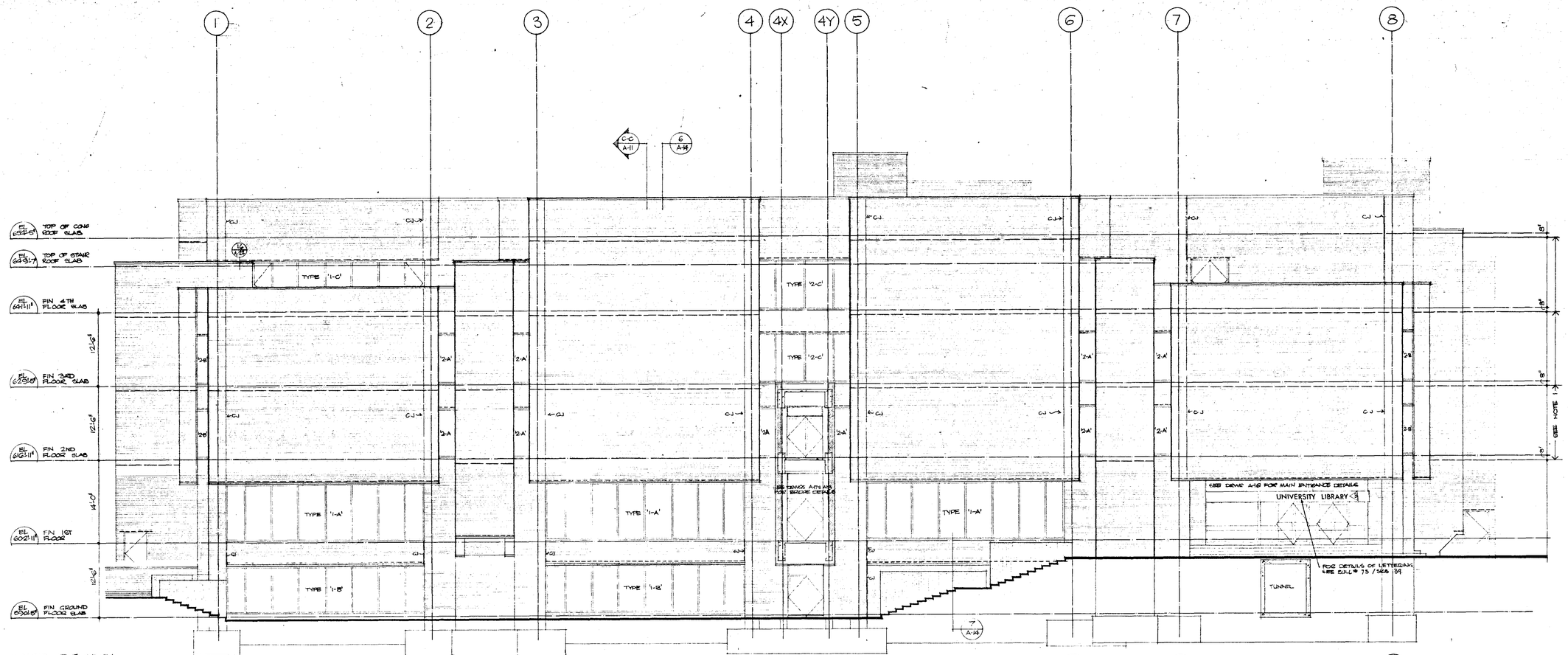

WEST ELEVATION

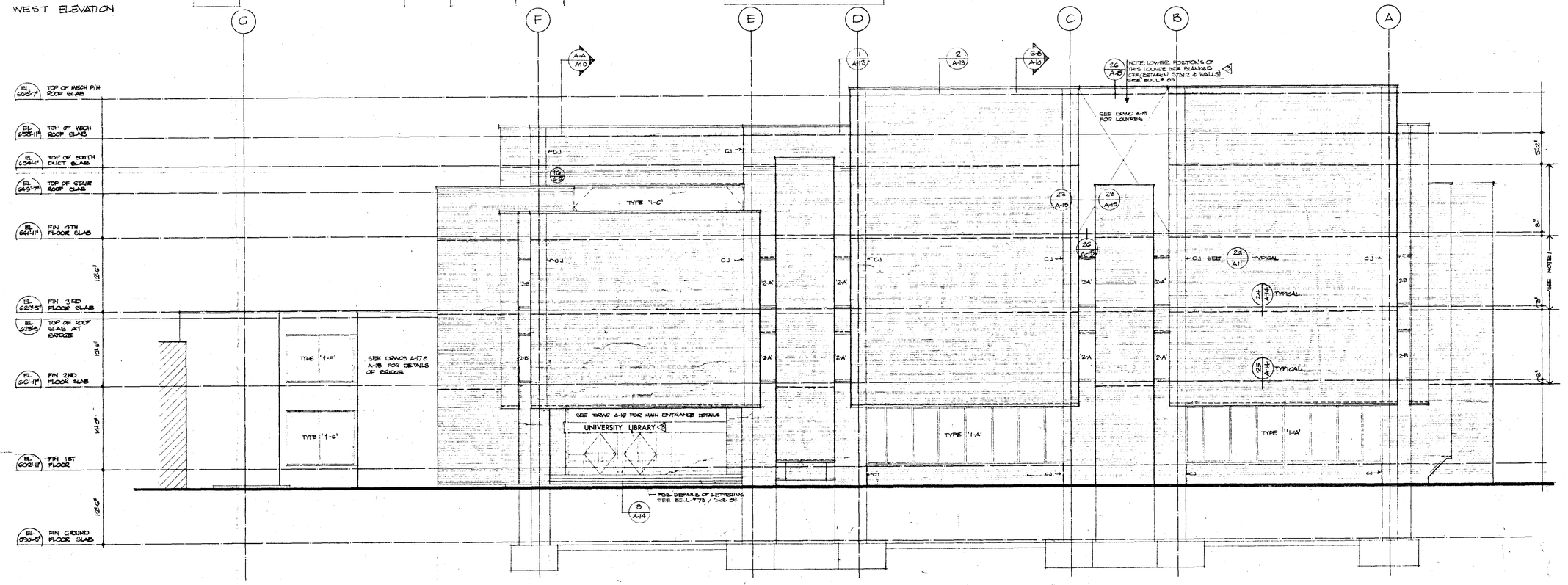

SOUTH ELEVATION

AS-BUILT DRAWINGS
DATE
CONTRACTOR

NO.	DESCRIPTION	DATE	BY
3	AS BUILT CHANGES	JAN '79	V.E.

REVISIONS

DRAWN P.E.
DATE AUG 15 1969
APPROVED R.E. Lemoyne
DATE AUG. 15, 1969
PRINTED Aug. 19, 1969

BLAND/LEMOYNE/SHINE
ARCHITECTS & TOWN PLANNING CONSULTANTS

STEIN AND ASSOCIATES
CONSULTING STRUCTURAL ENGINEERS

NICHOLAS FODOR AND ASSOCIATES
CONSULTING MECHANICAL & ELECTRICAL ENGINEERS

LIBRARY EXTENSION
UNIVERSITY OF WINDSOR
WINDSOR · ONTARIO

WEST & SOUTH ELEVATIONS

SCALE 1/8" = 1'-0"

DRAWING NUMBER 680-A-8

NOTE 1
ONE INCH THICK HORIZONTAL JOINT IN BRICK, EITHER TYPE 'A' (SHOWN AS DOTTED LINE) OR TYPE 'W', CONTINUOUS AT THREE COURSES AROUND PERIMETER OF BLDG.

NOTE 2
HORIZONTAL DOTTED LINES [---] SHOW STEEL ANGLE SHELVES EITHER IN TYPE 'A' JOINT OR OTHER AS PER WALL SECTIONS DETAILS & DOOR SCHEDULE.

NOTE 3
TYPICAL LAYOUT OF BRICK VENTILATOR COURSES (V.C) AT ALL EXTERIOR WALLS: VERTICAL JOINT IN BRICKWORK LEFT OPEN 40 8"ⓒ REFER TO WALL SECTIONS AND DETAILS

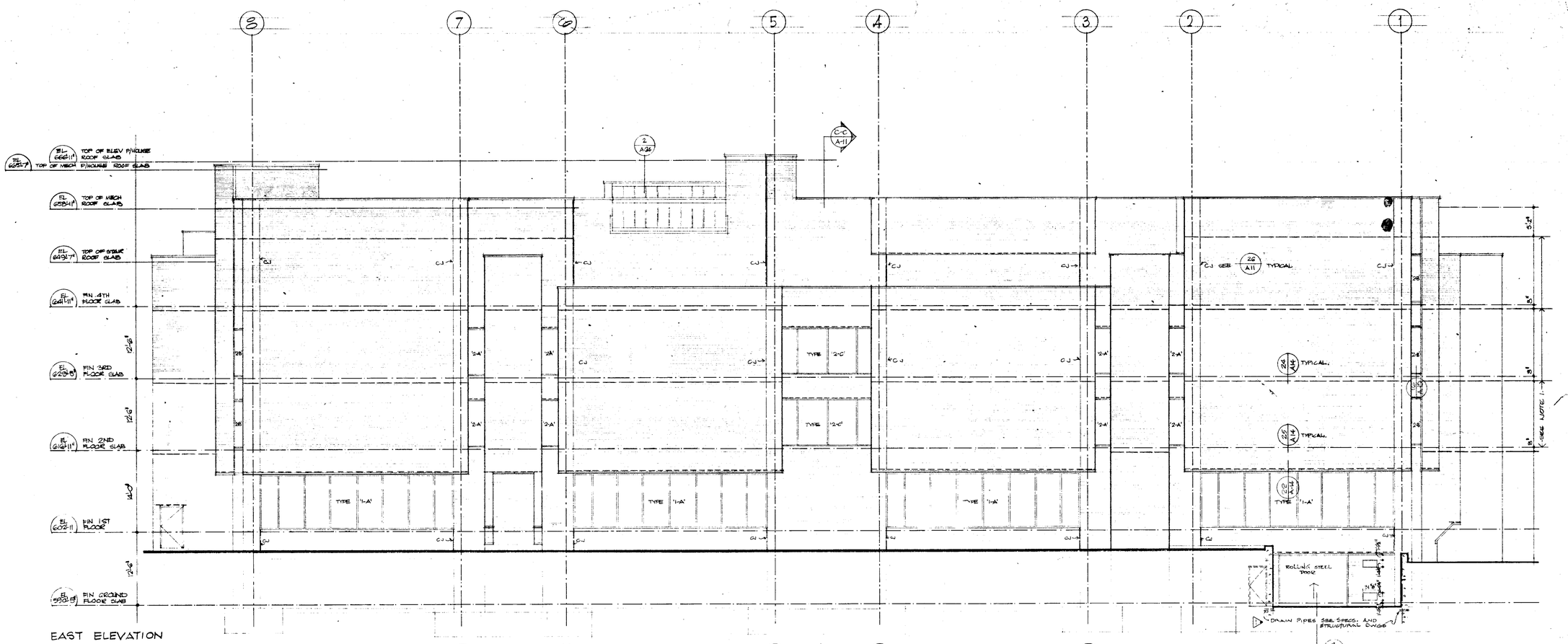

EAST ELEVATION

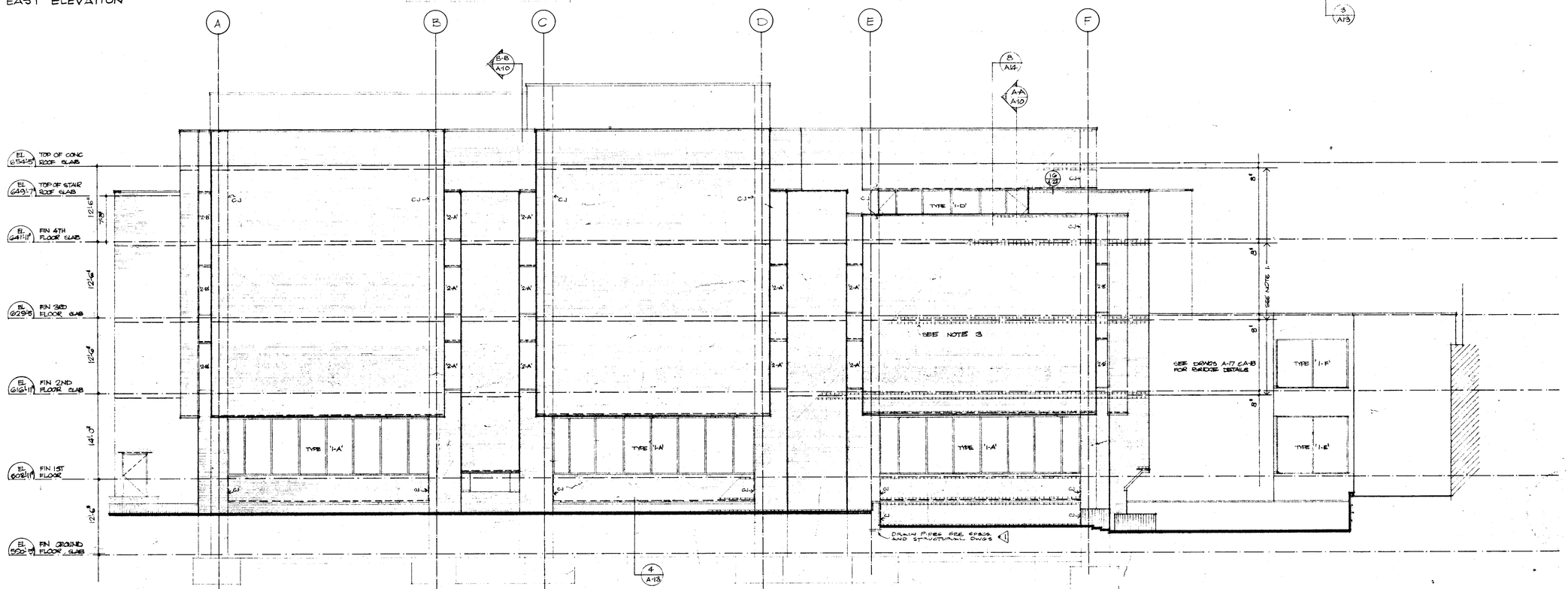

NORTH ELEVATION

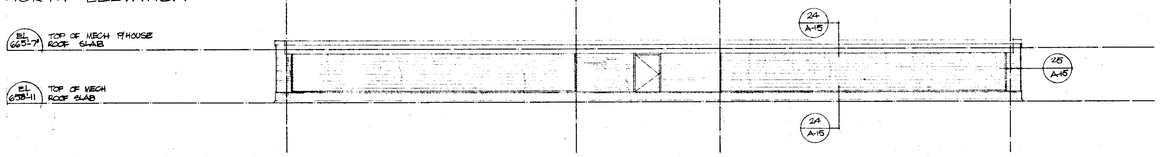

NORTH ELEVATION OF MECHANICAL PENTHOUSE

IDENTIFIED AS THE AS-BUILT DOCUMENTS

NO.	DESCRIPTION	DATE	BY
2	AS BUILT CHANGES	JAN 78	V.B.
1	PER CONTRACT REVISION SEE ADDENDUM NO 1	NOV 1976	A.G.

REVISIONS

DRAWN F.R.
DATE AUGUST 19, 1968
APPROVED R. Lemoyne
DATE AUG. 15, 1969
PRINTED

BLAND/LEMOYNE/SHINE
ARCHITECTS & TOWN PLANNING CONSULTANTS

STEIN AND ASSOCIATES
CONSULTING STRUCTURAL ENGINEERS

NICHOLAS FODOR AND ASSOCIATES
CONSULTING MECHANICAL & ELECTRICAL ENGINEERS

LIBRARY EXTENSION
UNIVERSITY OF WINDSOR
WINDSOR · ONTARIO

EAST & NORTH ELEVATIONS

SCALE 1/8" = 1'-0"

DRAWING NUMBER 680-A-9

NOTE 1
ONE INCH THICK HORIZONTAL JOINT IN BRICK, EITHER TYPE 'A' SHOWN AS DOTTED LINE / OR TYPE 'W', CONTINUOUS AT THESE LINES AROUND FULL PERIMETER OF BUILDING. ⊏————⊐

NOTE 2
HORIZONTAL DOTTED LINES ⊏----⊐ SHOW STEEL ANGLE SHELVES EITHER TYPE 'A' JOINT OR OTHER AS PER WALL SECTIONS, DETAILS & DOOR SCHEDULE

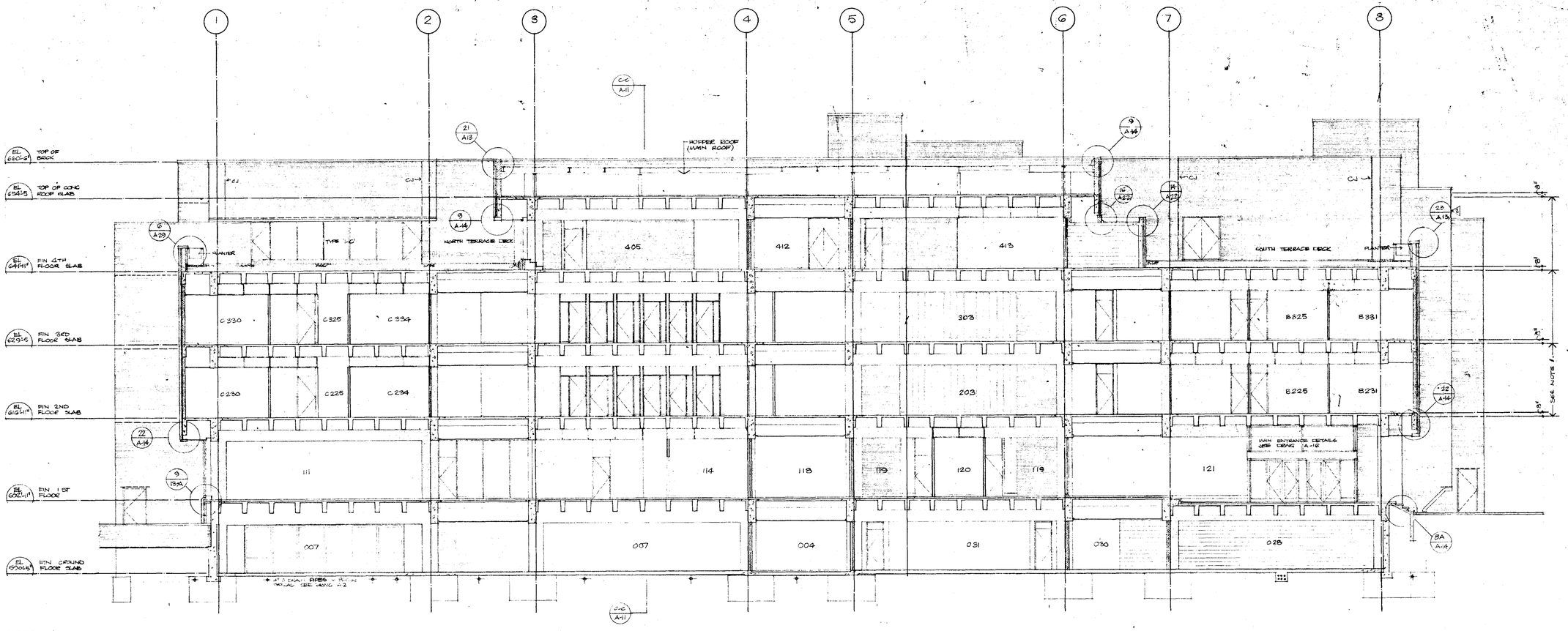

SECTION A-A

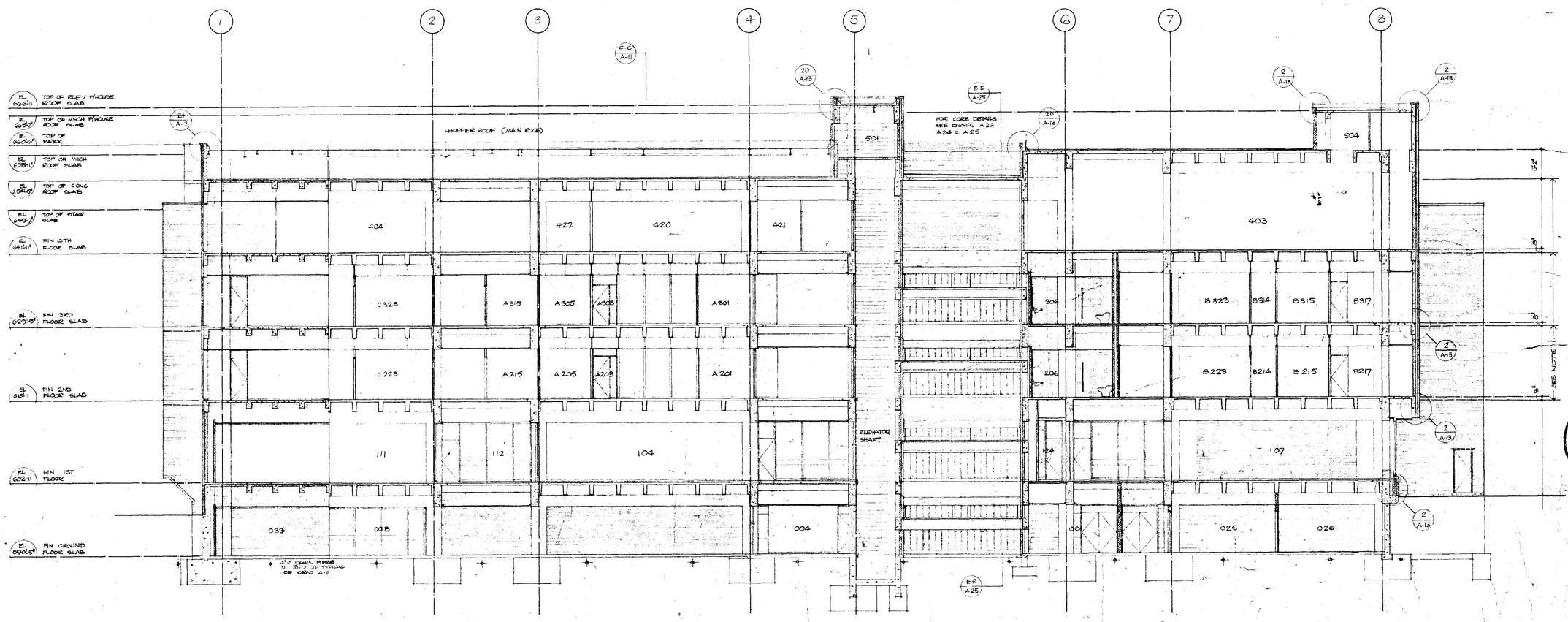

SECTION B-B

IDENTIFIED AS THE AS-BUILT DOCUMENTS

NO.	DESCRIPTION	DATE	BY
6	AS BUILT NO CHANGE	JAN 12	N.C.
5	PER SUPPLEMENTARY REVISION		B.M.
4	NOT USED		

REVISIONS

DRAWN J.L.K.
DATE AUGUST 18, 1965
APPROVED R.G. Shine
DATE AUG. 15, 1967
PRINTED AUG. 19, 1967

BLAND/LEMOYNE/SHINE
ARCHITECTS & TOWN PLANNING CONSULTANTS
IN STEIN AND ASSOCIATES
CONSULTING STRUCTURAL ENGINEERS
NICHOLAS FODOR AND ASSOCIATES
CONSULTING MECHANICAL & ELECTRICAL ENGINEERS

ONTARIO ASSOCIATION OF ARCHITECTS — BLAND, LEMOYNE, SHINE — MEMBERS

LIBRARY EXTENSION
UNIVERSITY OF WINDSOR
WINDSOR · ONTARIO

BUILDING SECTIONS "A-A" & "B-B"

SCALE 1/8" = 1'-0"
DRAWING NUMBER 680-A-10.

NOTE 1
ONE INCH THICK HORIZONTAL JOINT IN BRICK EITHER 'TYPE A' (SHOWN AS DOTTED LINE) OR TYPE 'W' CONTINUOUS AT THESE LEVELS AROUND FULL PERIMETER OF BUILDING

NOTE 2
HORIZONTAL DOTTED LINES SHOW STEEL ANGLES SHELVES EITHER IN TYPE 'A' JOINT OR OTHER AS PER WALL SECTIONS, DETAILS, & DOOR SCHEDULE

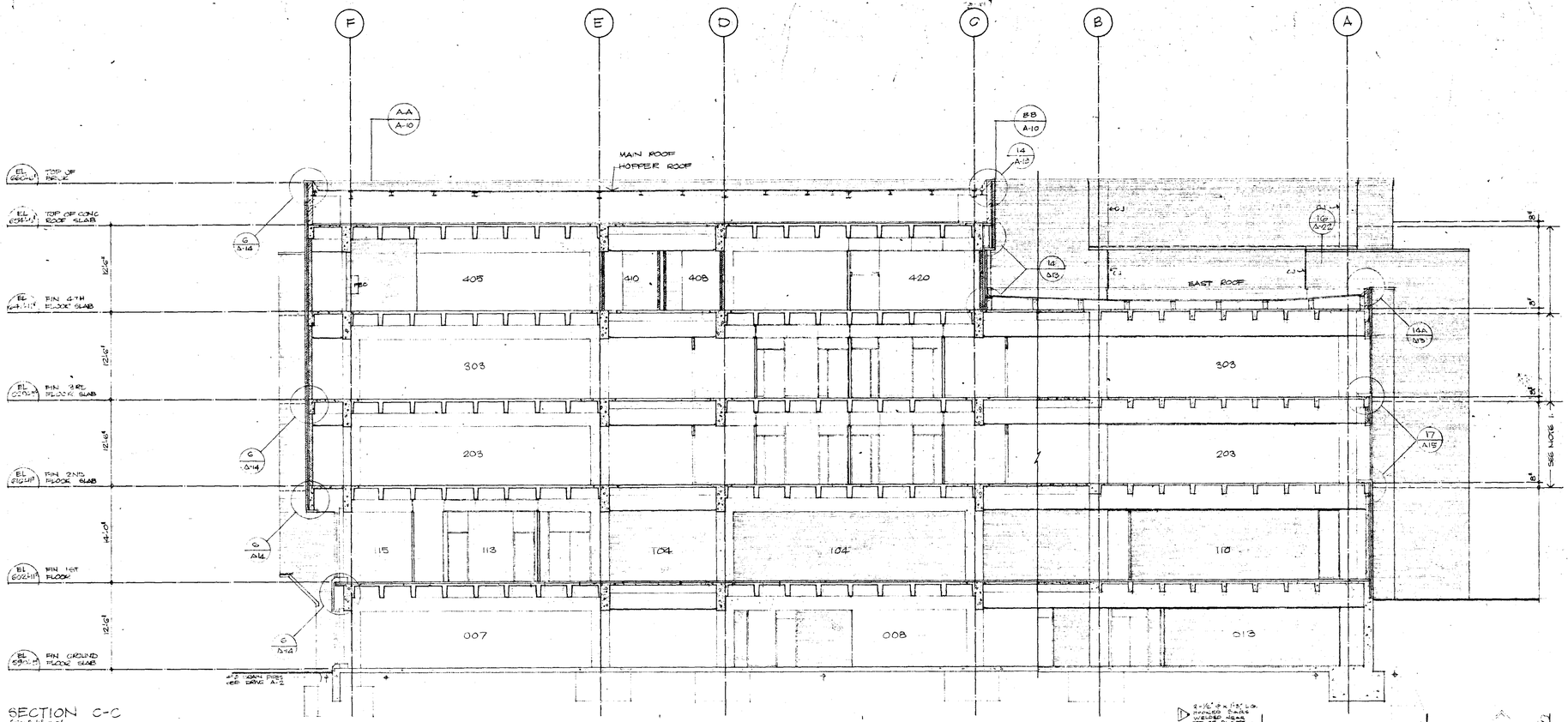

SECTION C-C
SCALE 3/8"=1'-0"

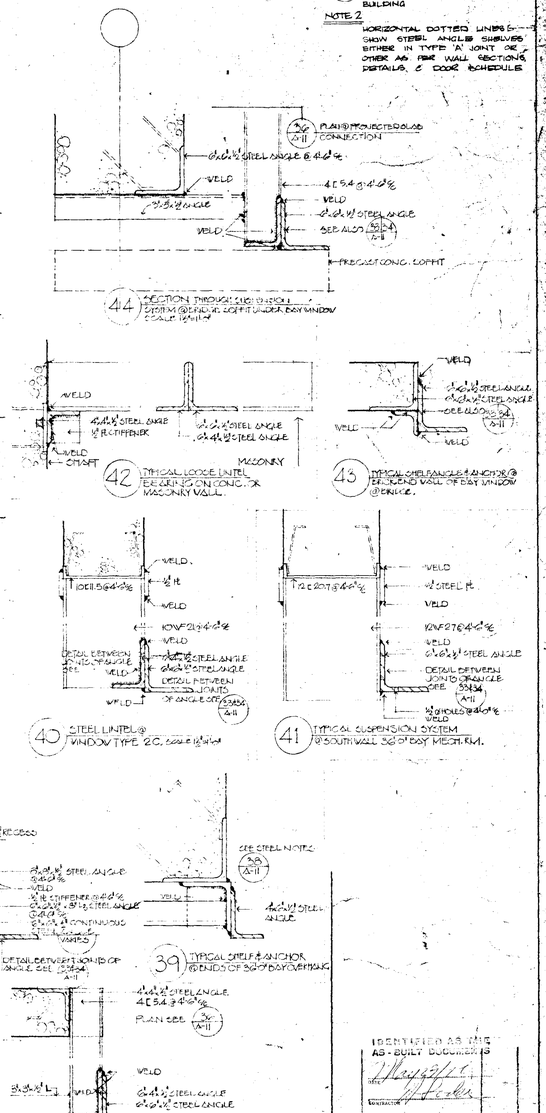

44 SECTION THROUGH SUSPENSION SYSTEM @ SOUTH WALL SOFFIT UNDER BAY WINDOW SCALE 1/2"=1'-0"

42 TYPICAL LOOSE LINTEL BEARING ON CONC. OR MASONRY WALL.

43 TYPICAL SHELF ANGLE & ANCHOR @ END & END WALL OF BAY WINDOW @ ENTRY.

40 STEEL LINTEL @ WINDOW TYPE 2C. SCALE 1/2"=1'-0"

41 TYPICAL SUSPENSION SYSTEM @ SOUTH WALL 3rd & 4th BAY MECH. RM.

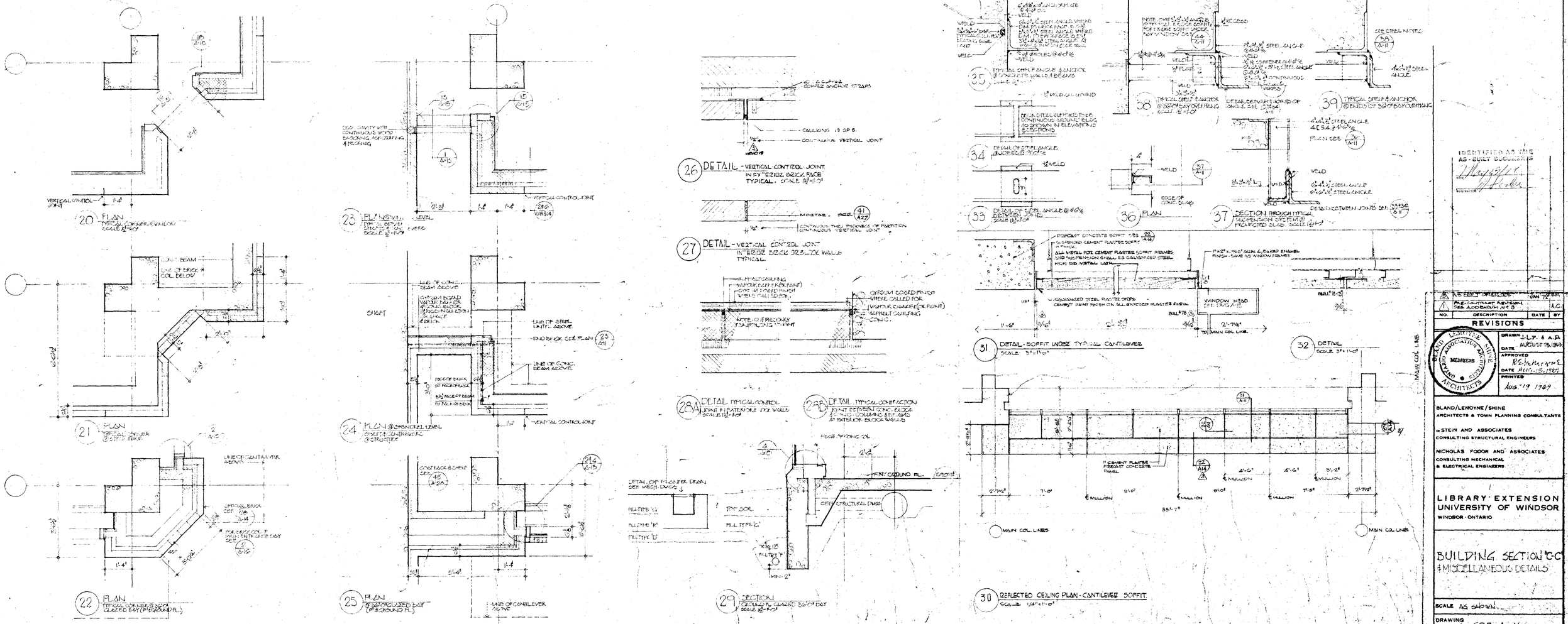

20 PLAN TYPICAL CORNER WINDOW SCALE 1/2"=1'-0"

23 ELEVATION SCALE 1/2"=1'-0"

26 DETAIL - VERTICAL CONTROL JOINT IN EXTERIOR BRICK FACE TYPICAL - SCALE 1/2"=1'-0"

27 DETAIL - VERTICAL CONTROL JOINT IN EXTERIOR BRICK OR BLOCK WALLS TYPICAL

21 PLAN TYPICAL CORNER @ 5th FLOOR

24 PLAN @ 3rd & 4th LEVEL SHOWING CANTILEVERS @ STRUCTURE

28A DETAIL TYPICAL CONTROL JOINT IN PARAPET OF WALL SCALE 1/2"=1'-0"

28B DETAIL TYPICAL CONTRACTION JOINT BETWEEN CONC. BLOCK & CONC. COLUMNS & BEAMS AT INTERIOR BLOCK WALLS

22 PLAN TYPICAL CORNER @ 5th GLAZED BAY (1st & GROUND FL.)

25 PLAN @ 5th GLAZED BAY (1st & GROUND FL.)

29 SECTION GROUND FL. GLAZED 5th BAY SCALE 1/2"=1'-0"

30 REFLECTED CEILING PLAN - CANTILEVER SOFFIT SCALE 1/4"=1'-0"

31 DETAIL - SOFFIT INDEX TYPICAL CANTILEVER SCALE 3/8"=1'-0"

32 DETAIL SCALE 3/4"=1'-0"

35 TYPICAL SHELF ANGLE & ANCHOR @ CONCRETE WALLS & BEAMS SCALE 1/2"=1'-0"

38 TYPICAL SHELF ANGLE & ANCHOR @ 5th & 6th BAY OVERHANG SCALE 1/2"=1'-0"

39 TYPICAL SHELF & ANCHOR @ ENDS OF 5th & 6th BAY OVERHANG

34 DETAIL OF STEEL ANGLE SCALE 1/2"=1'-0"

36 PLAN

37 SECTION THROUGH TYPICAL SUSPENSION SYSTEM @ PROJECTED SLABS SCALE 1/2"=1'-0"

33 DETAIL OF STEEL ANGLE @ 40% BETWEEN JOINTS SCALE 1/2"=1'-0"

IDENTIFIED AS THE AS-BUILT DOCUMENTS

NO.	DESCRIPTION	DATE	BY
3	AS-BUILT DRAWINGS	JAN 12 1984	
1	PRE-CONTRACT REVISIONS		A.C.
2	SEE ADDENDUM #1 & 3		

REVISIONS

BLAND LEMOYNE SHINE ARCHITECTS — MEMBERS — RAIC OAA

DRAWN L.P. & A.P.
DATE AUGUST 15, 1963
APPROVED
DATE NOVEMBER 15, 1963
PRINTED
Aug. 19 1969

BLAND/LEMOYNE/SHINE
ARCHITECTS & TOWN PLANNING CONSULTANTS

H. STEIN AND ASSOCIATES
CONSULTING STRUCTURAL ENGINEERS

NICHOLAS FODOR AND ASSOCIATES
CONSULTING MECHANICAL & ELECTRICAL ENGINEERS

LIBRARY EXTENSION
UNIVERSITY OF WINDSOR
WINDSOR - ONTARIO

BUILDING SECTION 'C-C' & MISCELLANEOUS DETAILS

SCALE AS SHOWN

DRAWING NUMBER 680-A-11

1 ELEVATION-WEST SIDE OF TERRACE
SCALE 1/8"=1'-0"

2 ELEVATION-NORTH END OF TERRACE
SCALE 1/8"=1'-0"

3 ELEVATION-NORTH EAST SIDE OF TERRACE
SCALE 1/8"=1'-0"

24 STEEL FENCE SCALE 3/16"=1'-0" BULL. 102

LEGEND
T.G. - TREAD GAUGING
C.J. - CRACKING JOINT
P.C.J. - PRECAST CONCRETE JOINT
A.D. - AREA DRAIN
F.D. - PLANT DRAIN
S.D. - SITE DRAIN

25 RAILING AT RAMP WALLS
REFER TO BULL. # 79

4 PLAN
SCALE 1/8"=1'-0"

5 PLAN
SCALE 1/8"=1'-0"

6 PLAN
SCALE 1/8"=1'-0"

7 PLAN
SCALE 1/8"=1'-0"

6 SECTION
TYPICAL DESIGN FOR FOUNDATION WALLS WITH BRICK FACING
SCALE 3/4"=1'-0"

6A SECTION
TREE KOT DRAIN @ EAST DRIVEWAY

9 SECTION
SLEEPER STEPS SEATS
SCALE 1/2"=1'-0"

10 SECTION
CRACKING JOINT

11 SECTION
JOINT AT EXPOSED AGGREG. PANEL

13 SECTION @ DRAIN
GUTTER @ SIDE OF PLANTER
SCALE 1/2"=1'-0"

14 SECTION
2'-0" @ EXPOSED AGGREGATE PANEL

15 SECTION
BOXES 'C' & 'D'
SCALE 1/2"=1'-0"

16 SECTION
WALL ON LINE 'E'
SCALE 1/2"=1'-0"

17 SECTION
SEAT @ SIDE OF LINE 'F'
SCALE 3/4"=1'-0"

18 PLAN
RETAINING WALL @ BOX 'F'

19 SECTION

20 PLAN
RETAINING WALL @ N.E. COURNAT

21 SECTION TYPICAL
SCALE 1/2"=1'-0"

22 SECTION
SCALE 1/2"=1'-0"

23 SECTION TYPICAL
SCALE 1/2"=1'-0"

NO.	DESCRIPTION	DATE	BY
4	CORRECTION TO DWG	JAN '72	E.M.
3	NO BULL. CHANGES	JAN '72	V.E.
2	PRE-CONTRACT REVISION	NOV 1971	E.M.
1	PRE-CONTRACT REVISION SEE ADDENDUM NO. 4	NOV 1971	A.C.

REVISIONS

DRAWN A. D.
DATE AUGUST 19, 1969
APPROVED R.E.L. Lemoyne
DATE AUG. 18, 1969
PRINTED

BLAND/LEMOYNE/SHINE
ARCHITECTS & TOWN PLANNING CONSULTANTS

STEIN AND ASSOCIATES
CONSULTING STRUCTURAL ENGINEERS

NICHOLAS FODOR AND ASSOCIATES
CONSULTING MECHANICAL & ELECTRICAL ENGINEERS

LIBRARY EXTENSION
UNIVERSITY OF WINDSOR
WINDSOR - ONTARIO

SITE DETAILS

SCALE AS SHOWN

DRAWING NUMBER S80-A-12

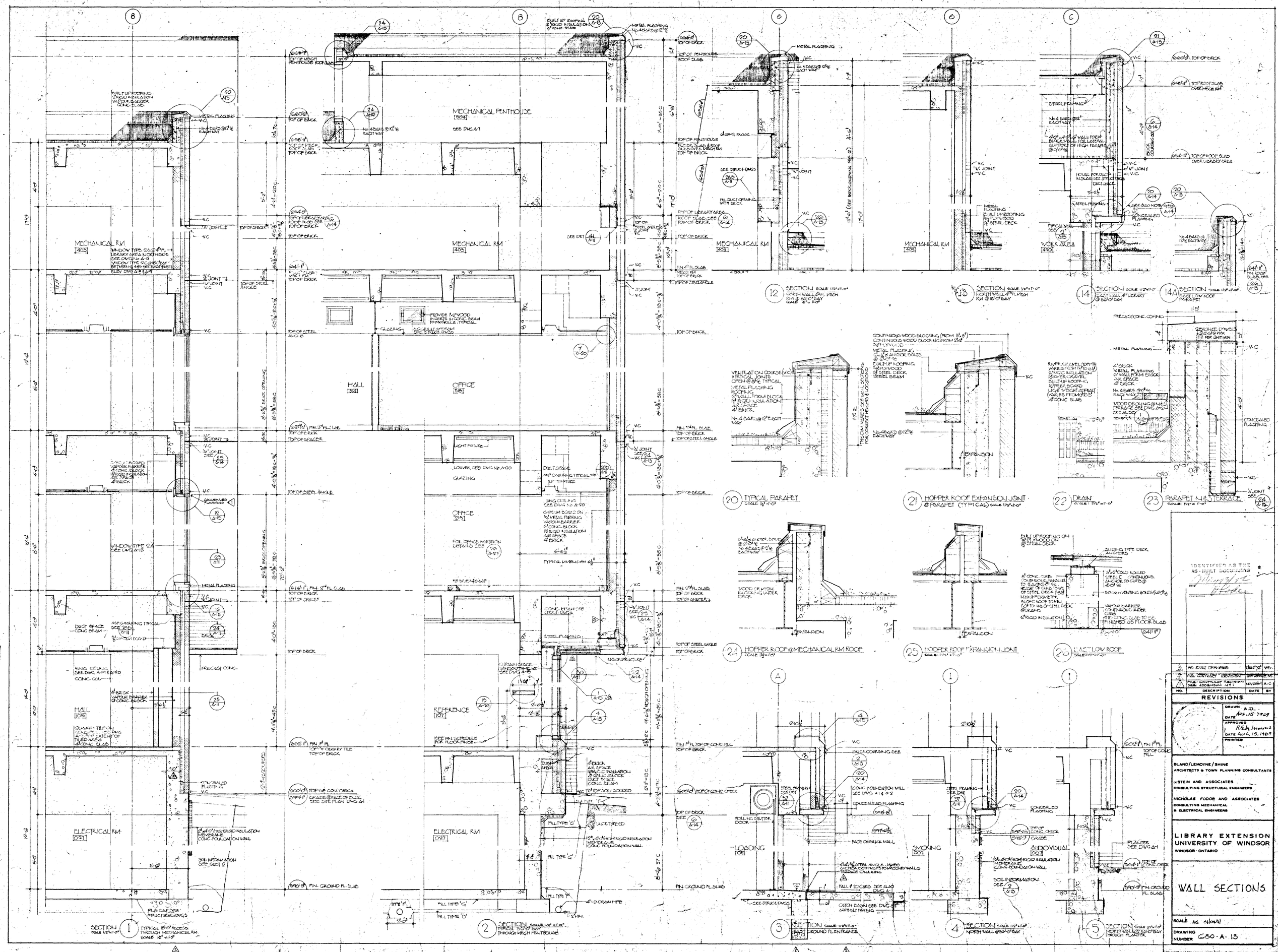
MECHANICAL PENTHOUSE
[504]
SEE DWG. A-7
MECHANICAL RM
[403]
HALL
[316]
OFFICE
[318]
OFFICE
[214]
HALL
[105]
REFERENCE
[107]
ELECTRICAL RM
[027]
LOADING
[109]
SMOKING
[001]
AUDIOVISUAL
[007]
WORK AREA
[490]
SECTION 1
SECTION 2
SECTION 3
SECTION 4
SECTION 5
SECTION 12
SECTION 13
SECTION 14
SECTION 14A
TYPICAL PARAPET 20
HOPPER ROOF EXPANSION JOINT @ PARAPET (TYPICAL) 21
DRAIN 22
PARAPET N.E. TERRACE 23
HOPPER ROOF @ MECHANICAL RM ROOF 24
HOPPER ROOF EXPANSION JOINT 25
FLAT LOW ROOF 26
IDENTIFIED AS THE AS-BUILT DOCUMENTS
NO. DESCRIPTION DATE BY
REVISIONS
DRAWN A.D.
DATE AUG. 15 1969
APPROVED
DATE AUG. 15, 1969
PRINTED
BLAND/LEMOYNE/SHINE
ARCHITECTS & TOWN PLANNING CONSULTANTS
STEIN AND ASSOCIATES
CONSULTING STRUCTURAL ENGINEERS
NICHOLAS FODOR AND ASSOCIATES
CONSULTING MECHANICAL & ELECTRICAL ENGINEERS
LIBRARY EXTENSION
UNIVERSITY OF WINDSOR
WINDSOR - ONTARIO
WALL SECTIONS
SCALE AS SHOWN
DRAWING NUMBER 680-A-13

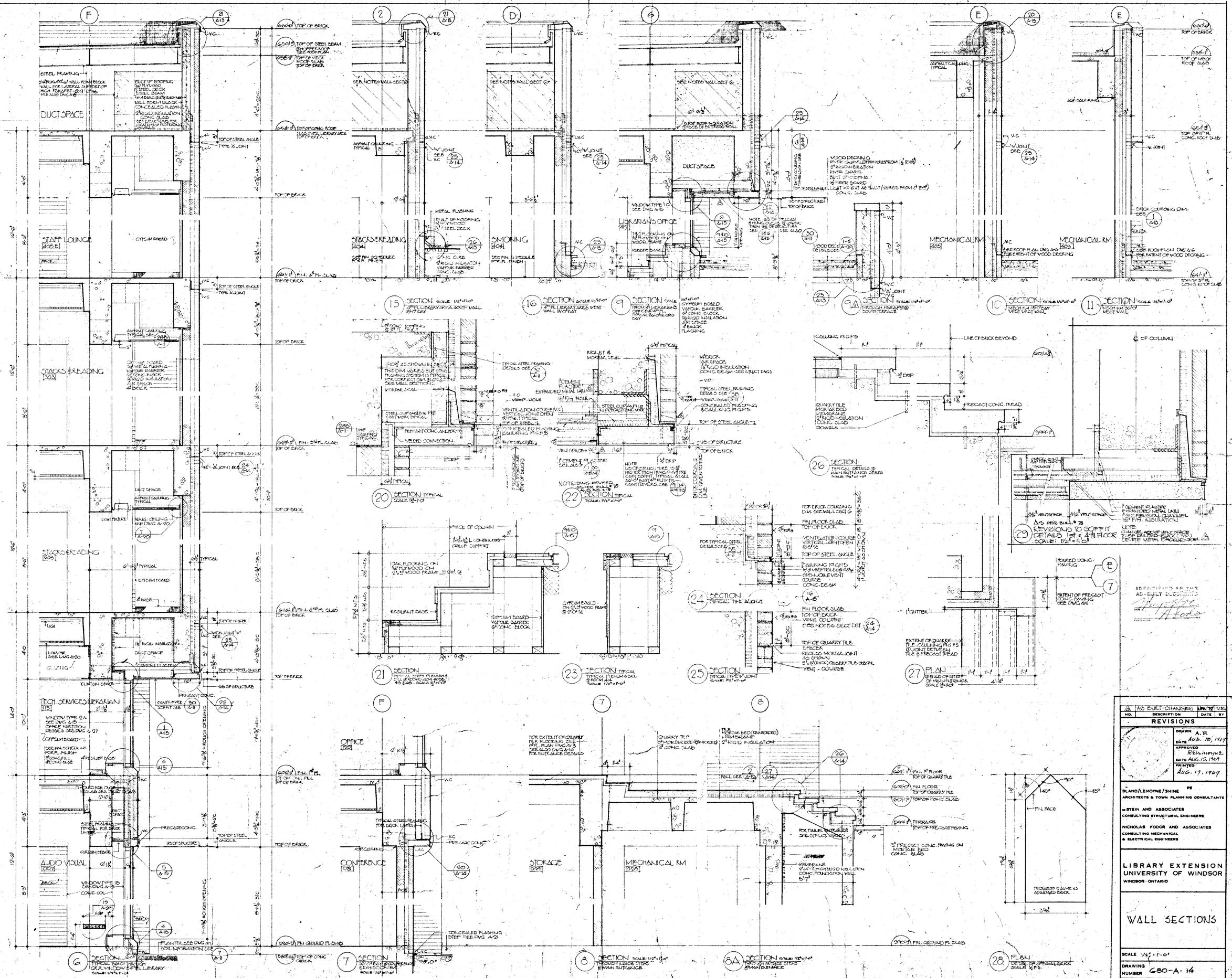
DUCT SPACE
STAFF LOUNGE
STACKS & READING
STACKS & READING
STACKS & READING
TECH. SERVICES LIBRARIAN
AUDIO VISUAL
OFFICE
CONFERENCE
STORAGE
MECHANICAL RM
LIBRARIAN'S OFFICE
SMOKING
MECHANICAL RM
15 SECTION
16 SECTION
9 SECTION
9A SECTION
10 SECTION
11 SECTION
20 SECTION TYPICAL
22 SECTION TYPICAL
26 SECTION
29 SECTION
21 SECTION
23 SECTION TYPICAL
24 SECTION
25 SECTION
27 PLAN
6 SECTION
7 SECTION
8 SECTION
8A SECTION
28 PLAN
REVISIONS
BLAND/LEMOYNE/SHINE
ARCHITECTS & TOWN PLANNING CONSULTANTS
STEIN AND ASSOCIATES
CONSULTING STRUCTURAL ENGINEERS
NICHOLAS FODOR AND ASSOCIATES
CONSULTING MECHANICAL & ELECTRICAL ENGINEERS
LIBRARY EXTENSION
UNIVERSITY OF WINDSOR
WINDSOR · ONTARIO
WALL SECTIONS
SCALE 1/2" = 1'-0"
DRAWING NUMBER 680-A-14